

Section A-A

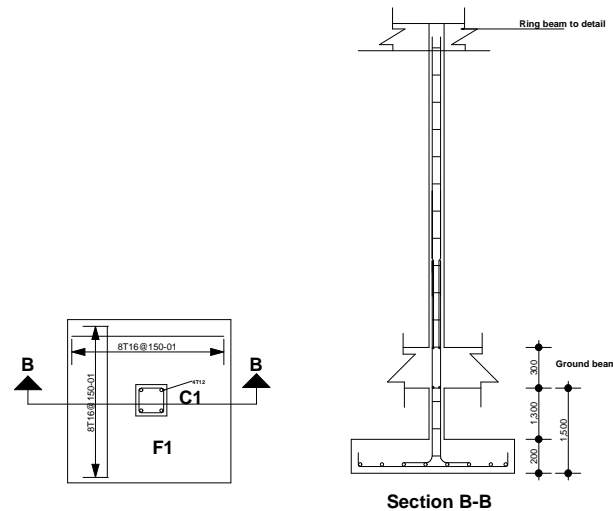

- 1- All dimensios are in millimeters
- 2- Do not scale off from drawing
- 3-All work to be carried out in accordance with local authority regulations.
4. All walls to be reinforced with hoop iron at every alternative course.
5. Provide damp proof course (D.P.C) under all walls .
6. P.V indicated permanent ventilations.
7. All drainage passing under building and drive area to be of Upvc pipe and ecased in concrete.
8. All sanitary work to be in accordance with M.O.H rules and regulations.
9. Check all dimensions on site.
10. 1000g polythene sheeting and anti-termite treatment to be provided uderground floor concrete slab.
11. All reinforced concrete work is to be class 25/20 in accordance with structural engineer's details.
12. All measurements in mm.
14. Sample of fittings,materials etc. to be produced and approved before commencing work

SCALE	1:100	Drawn by	Alison M.
DATE	OCT/2021	Checked by	
PG	IRC/SW01-21	Approved by	

FUNDED BY

ECHO

IMPLEMENTED BY

